



Barrowfield Drive Stamford, PE9 3DB

A well presented and contemporary 4-bedroom, 2-bathroom Semi-Detached home, ideally situated within a sought-after modern development just a short walk from the town centre. Arranged over three spacious floors, this impressive property also benefits from a garage and driveway parking for two vehicles.

£1,750 PCM

Barrowfield Drive

Stamford, PE9 3DB



- 4 Bed Semi-Detached Home
- Extremely Well presented throughout
- Significantly upgraded from original builder spec
- Fully Fitted Kitchen with Modern Appliances
- Spacious Master Suite with Shower Room
- Single Garage + Off Street Parking
- Spacious and versatile home arranged over three floors
- EPC Rating B
- Please refer to Keys Facts for Tenants for Material Information Disclosures

Entrance Hall

Kitchen/Breakfast Room

10'11" x 8'11" (3.33m x 2.72m)

Living Room

15'11" x 13'8" (4.85m x 4.17m)

Cloakroom

First Floor Landing

Bedroom 2

10'11" x 9'9" (3.33m x 2.97m)

Bedroom 3

10'5" x 9'0" (3.18m x 2.74m)

Bedroom 4

10'11" x 5'10" (3.33m x 1.78m)

Family Bathroom

Second Floor

Master Bedroom Suite

21'4" x 10'9" max (6.50m x 3.28m max)

Ensuite Shower Room



Directions

Please use post code PE9 3DB for Sat Nav assistance

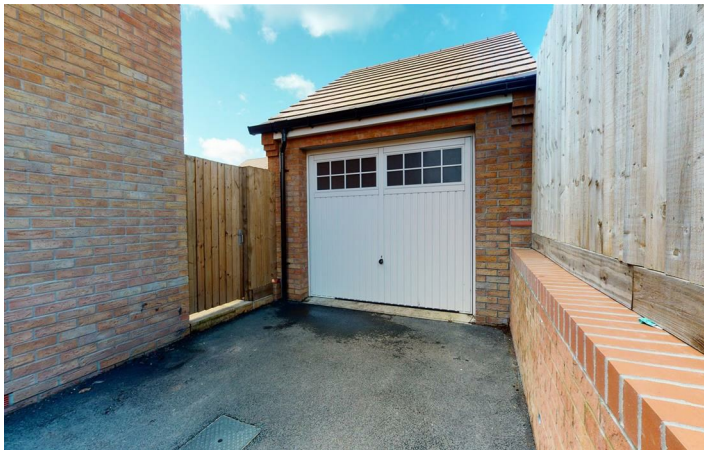
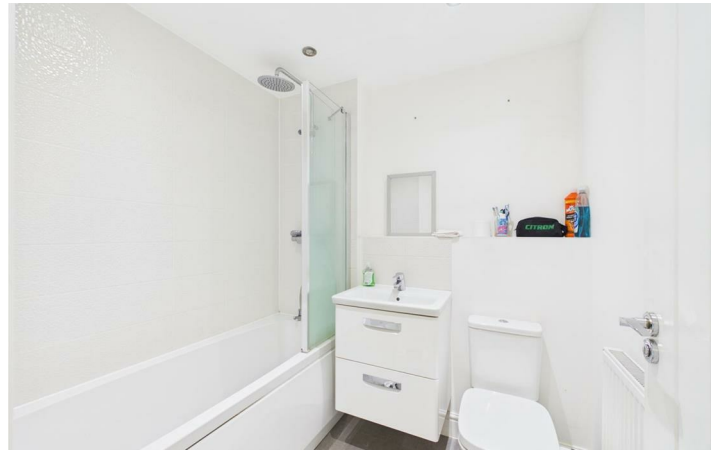

Floor Plan



These particulars, whilst believed to be accurate are set out as a general outline only for guidance and do not constitute any part of an offer or contract. Intending purchasers should not rely on them as statements of representation of fact, but must satisfy themselves by inspection or otherwise as to their accuracy. No person in this firm's employment has the authority to make or give any representation or warranty in respect of the property.

2-3 St Johns Street, Stamford, Lincs, PE9 2DA
Tel: 01780 750000 Email: info@goodwinproperty.co.uk goodwinproperty.co.uk

